WIS 22 IMPROVEMENTS

PROJECT I.D. 6590-01-06
CITY OF MANAWA, BRIDGE ST
COUNTY B (SOUTH) TO COUNTY N (NORTH)
WIS 22
WAUPACA COUNTY

SEPTEMBER 2024

- EXISTING RIGHT-OF-WAY
- PROPOSED RIGHT-OF-WAY
- PROPOSED PERMANENT EASEMENT
- PROPOSED TEMPORARY EASEMENT
- PROPERTY LINE
- GRADING LIMITS
- MUNICIPAL BOUNDARIES
- PAVEMENT RESURFACING
- INLET REPLACEMENT OR REPAIRS
- CURB RAMP CONSTRUCTION

MAPS 3 & 4
(FROM S BRIDGE STREET TO COUNTY N)

AERIAL PHOTO (2020) © SCHWIN PER WISCONSIN VIEW GIS DATA
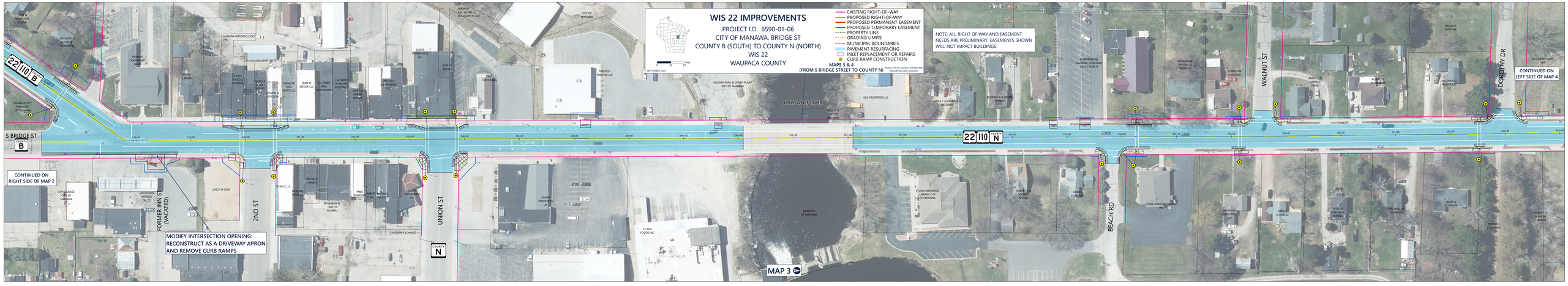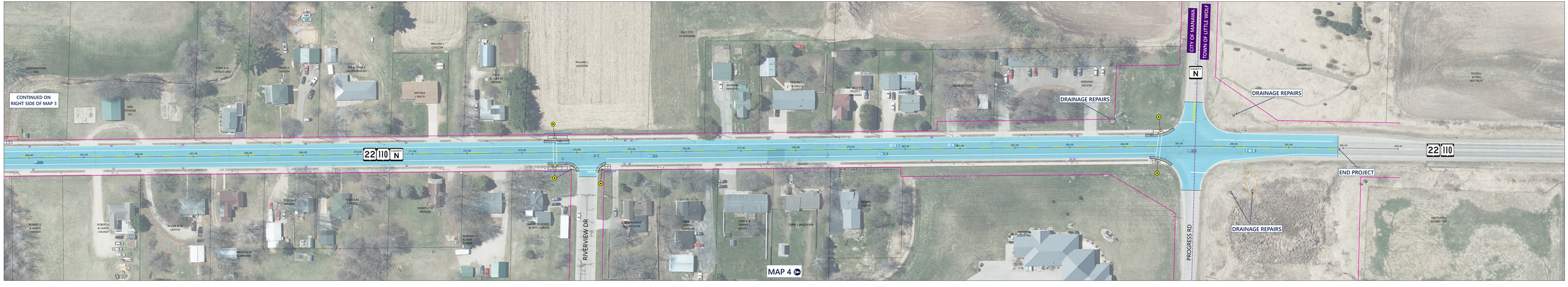
NOTE: ALL RIGHT OF WAY AND EASEMENT NEEDS ARE PRELIMINARY, EASEMENTS SHOWN WILL NOT IMPACT BUILDINGS.