

PROJECT 6430-06-00
 STH 15
 USH 45 - LILY OF THE VALLEY ROAD
 OUTAGAMIE COUNTY

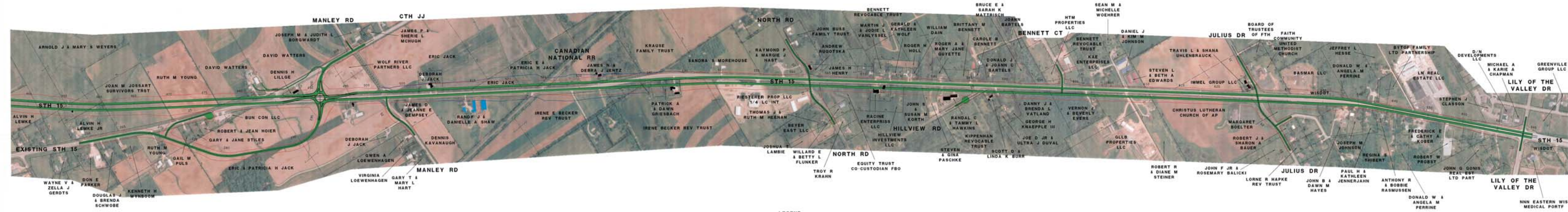

LEGEND

- █ PROPOSED ROADWAY
- █ BUILDING PROPOSED TO BE ACQUIRED WITH CURRENT PROJECT
- █ BUILDING MAY BE ACQUIRED WITH CURRENT PROJECT
- SLOPE INTERCEPTS
- SLOPE INTERCEPTS WITH RAILROAD STRUCTURE
- ☒ OBLITERATE

APPROXIMATE SCALE
 1" = 200'
 DATE PLOTTED: APRIL 8, 2004