

WISCONSIN DEPARTMENT OF TRANSPORTATION

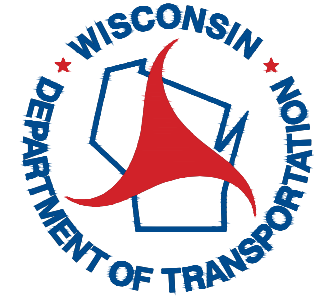



US 14

PUBLIC INVOLVEMENT MEETING
APRIL 4, 2024

PROJECT ID : 3150-07-00

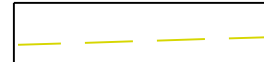

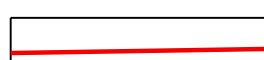
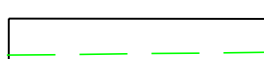
SCALE

-  SLOPE INTERCEPT
-  PROPOSED TEMPORARY LIMITED EASEMENT
-  PROPERTY LINE
-  PROPOSED RIGHT OF WAY
-  EXISTING RIGHT OF WAY
-  PROPOSED IMPACT PARK AREA

SECTION 4(f) RECREATIONAL LAND*

*Section 4(f) refers to the original section within the U.S. Department of Transportation Act of 1966 which provided for consideration of park and recreation lands, wildlife and waterfowl refuges, and historic sites during transportation project development. The law, now codified in 49 U.S.C. §303 AND 23 U.S.C. § 138, applies only to the U.S. Department of Transportation (U.S. DOT) and is implemented by the Federal Highway Administration (FHWA) and the Federal Transit Administration through the regulation 23 Code of Federal Regulations (CFR) 774.

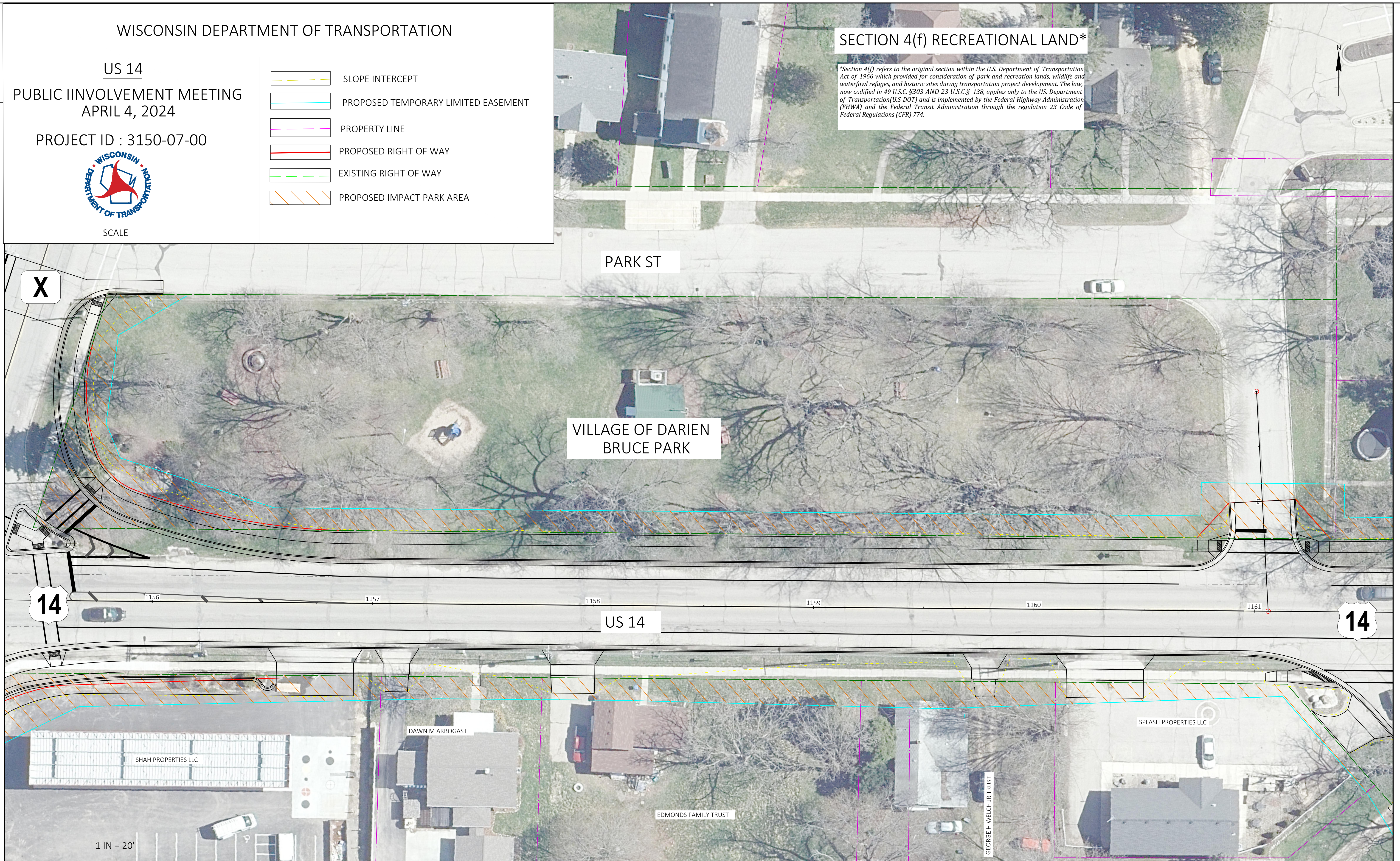

1 IN = 20'

PROJECT NO: 3150-07-00

HWY: USH 14

COUNTY: WALWORTH

BRUCE PARK : SECTION 4(f) RECREATIONAL LAND

SHEET

E