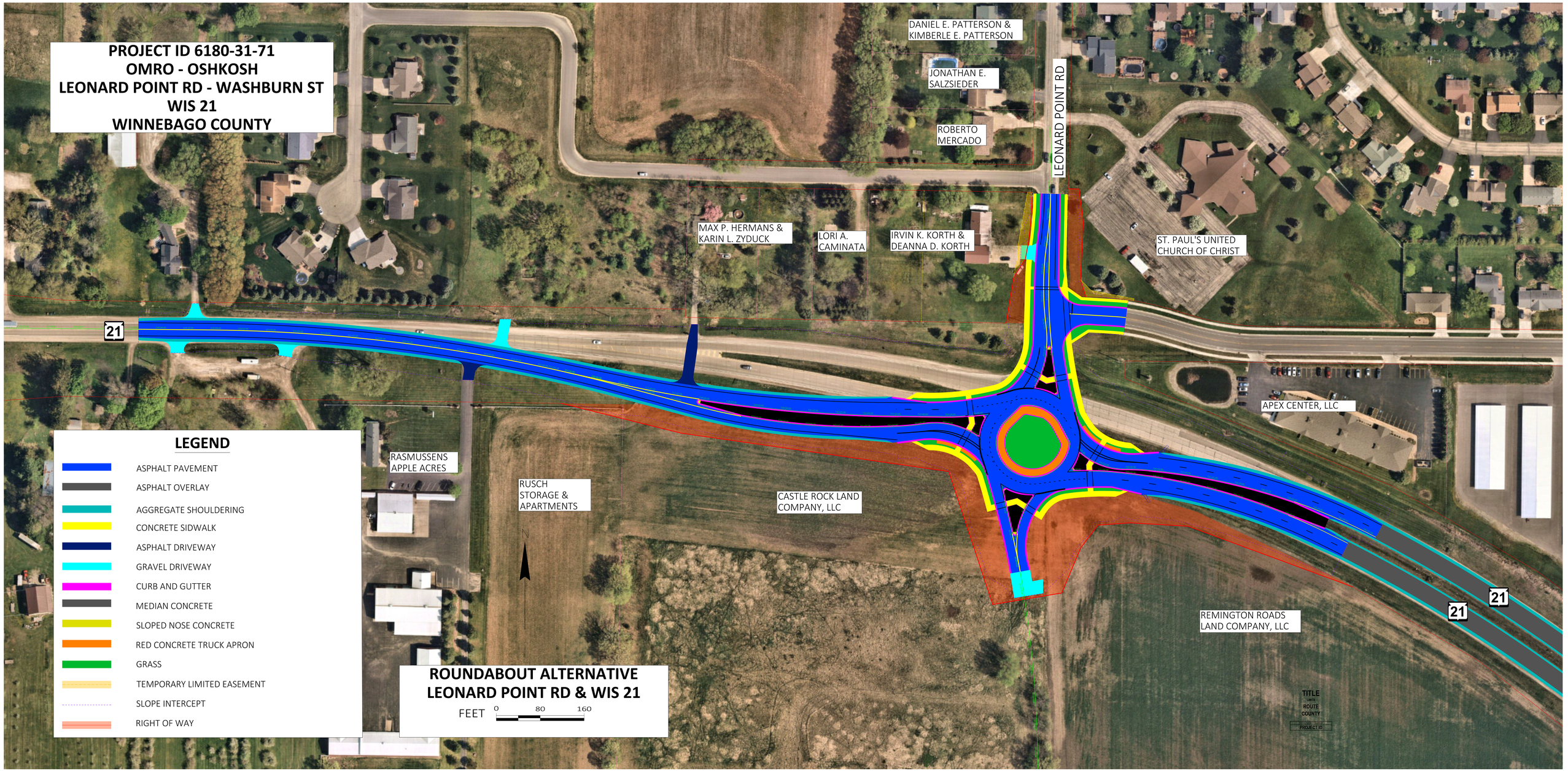
PROJECT ID 6180-31-71
OMRO - OSHKOSH
LEONARD POINT RD - WASHBURN ST
WIS 21
WINNEBAGO COUNTY
DANIEL E. PATTERSON & KIMBERLE E. PATTERSON
JONATHAN E. SALZSIEDER
ROBERTO MERCADO
LEONARD POINT RD
MAX P. HERMANS & KARIN L. ZYDUCK
LORI A. CAMINATA
IRVIN K. KORTH & DEANNA D. KORTH
ST. PAUL'S UNITED CHURCH OF CHRIST
21
APEX CENTER, LLC
RASMUSSENS APPLE ACRES
RUSCH STORAGE & APARTMENTS
CASTLE ROCK LAND COMPANY, LLC
REMINGTON ROADS LAND COMPANY, LLC
LEGEND
ASPHALT PAVEMENT
ASPHALT OVERLAY
AGGREGATE SHOULDERING
CONCRETE SIDWALK
ASPHALT DRIVEWAY
GRAVEL DRIVEWAY
CURB AND GUTTER
MEDIAN CONCRETE
SLOPED NOSE CONCRETE
RED CONCRETE TRUCK APRON
GRASS
TEMPORARY LIMITED EASEMENT
SLOPE INTERCEPT
RIGHT OF WAY
N
ROUNDABOUT ALTERNATIVE
LEONARD POINT RD & WIS 21
FEET 0 80 160
TITLE
ROUTE
COUNTY
PROJECT ID