

NOTES:  
 RIGHT OF WAY AND PROPERTY LINES  
 ARE FROM PORTAGE COUNTY GIS  
 AND ARE FOR DISPLAY ONLY

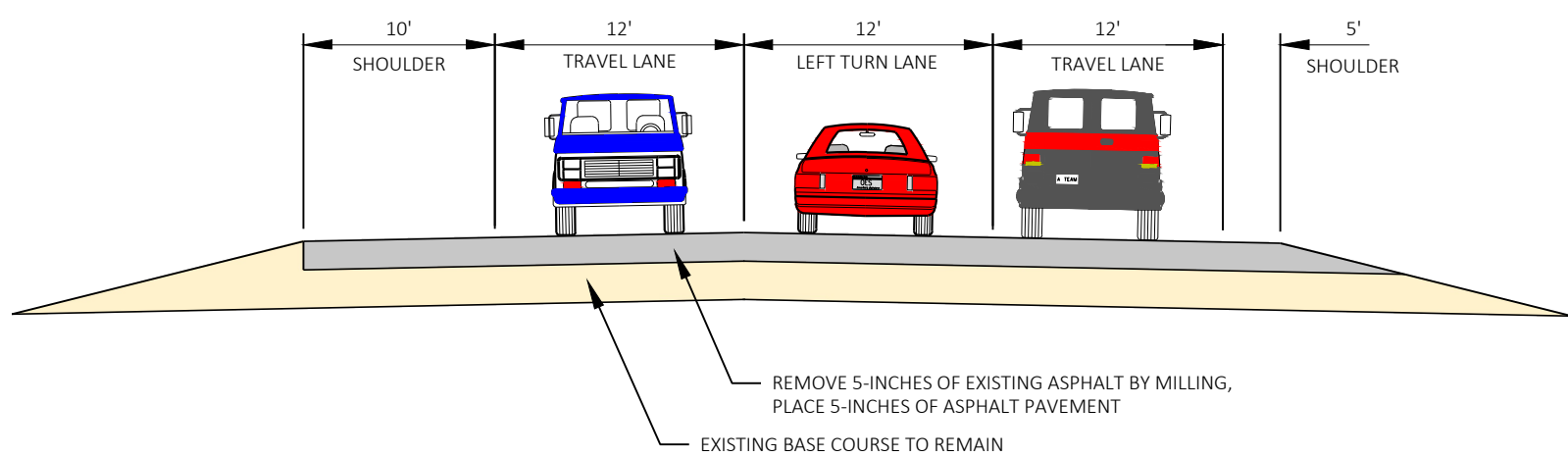
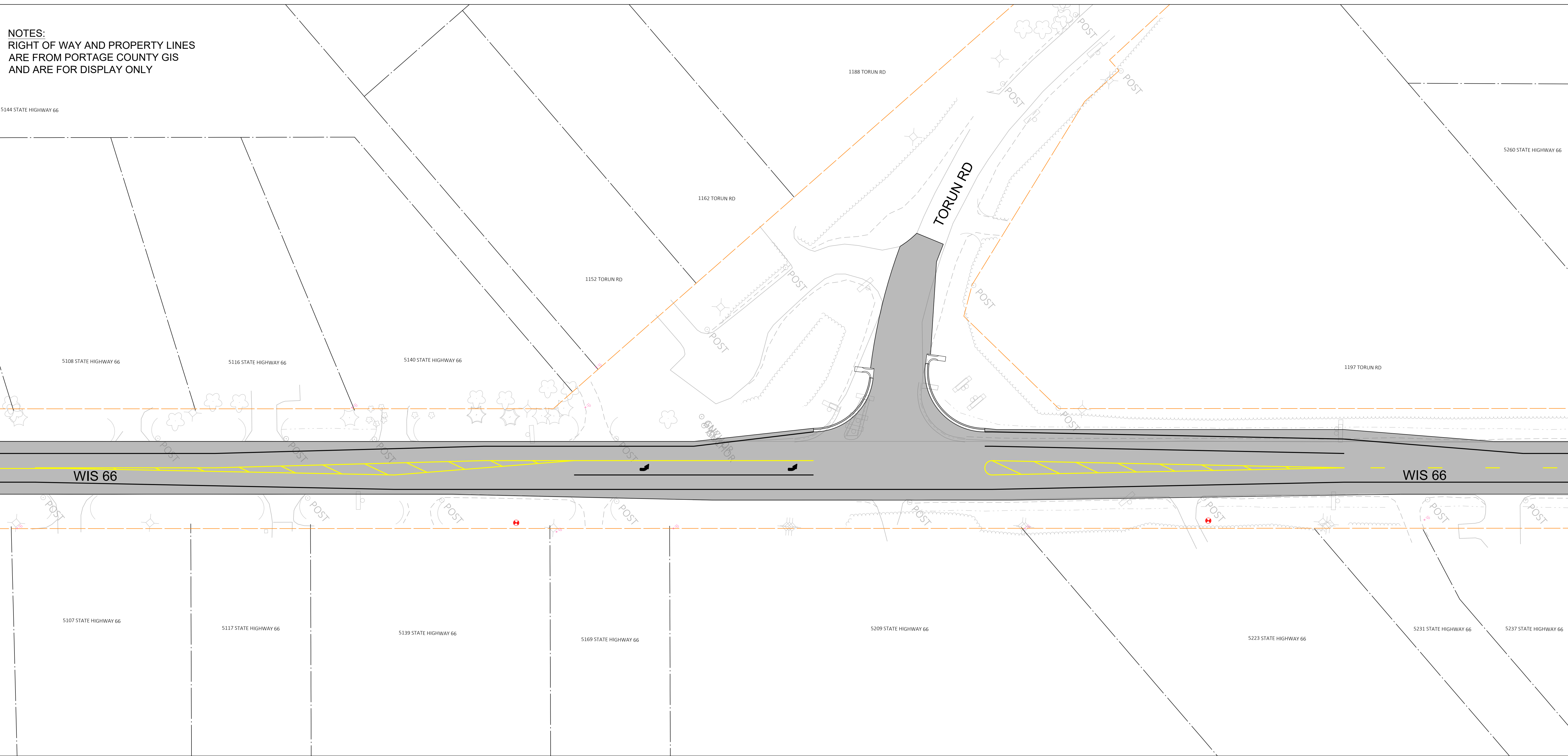

**TORUN ROAD INTERSECTION**  
 WIS 66 (LOOKING EASTBOUND)

**TORUN ROAD INTERSECTION  
 STEVENS POINT - ROSHOLT  
 PORTAGE COUNTY  
 WISDOT PROJECT ID 6820-02-06/07  
 MARCH 2023**

- KEY**
- ASPHALT
  - RIGHT OF WAY
  - PROPERTY LINE

