

**PROJECT LOCATION**  
**PROJECT I.D. 6610-00-01 T**  
**RUDOLPH - KNOWLTON**  
**OAK HILL ROAD TO CTH DB**  
**PORTAGE AND MARATHON COUNTIES**

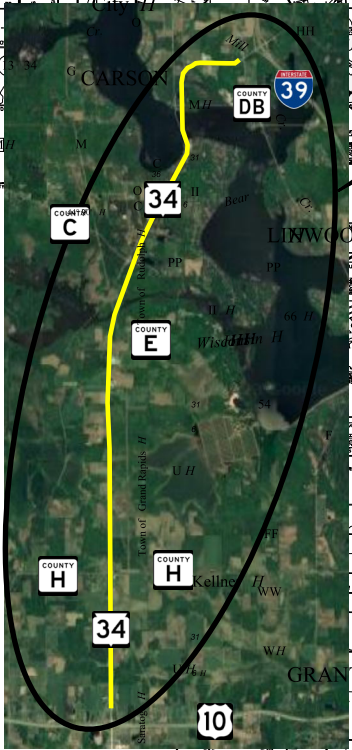

**LEGEND**

- Freeway .....
- Multilane Divided .....
- U.S. or State Hwy .....
- County Trunk Hwy .....
- Town Road .....
- Firelane .....
- Railroad .....
- State Trail .....
- Interchange .....
- Highway Separation .....
- Interstate Highway No. (94) .....
- U.S. Highway No. (18) .....
- State Highway No. (50) .....
- County Highway Letter .....
- State Boundary .....
- County Boundary .....
- Civil Town Boundary .....
- Section Line .....
- Dam .....
- Hospital .....
- Airport .....
- County Seat .....
- Unincorporated Village .....
- Fish Hatchery .....
- Game Farm .....
- Public Hunt. or Fish. Grd. .....
- Public Camp & Picnic Grds. .....
- Ranger Station .....
- State Park .....
- County Park .....
- Rest Area .....
- Wayside .....
- University of Wisconsin - Stevens Point .....

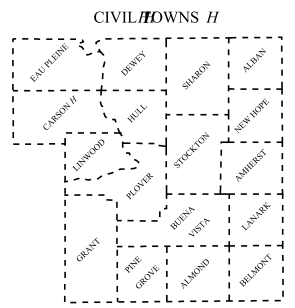

**SECTION NUMBERING OF A TOWNSHIP**

6	5	4	3	2	1
7	8	9	10	11	12
18	17	16	15	14	13
19	20	21	22	23	24
30	29	28	27	26	25
31	32	33	34	35	36

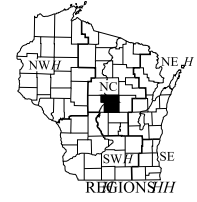

**MILES OF HIGHWAY H**  
 as of Dec. 31, 2016

STATE ..... 157  
 COUNTY ..... 434  
 LOCAL ROADS ..... 1310  
 OTHER ROADS ..... 10  
 TOTAL FOR COUNTY ..... 1901

Land Area (2010 Census) ..... 800 sq mi  
 Population (2010 Census) ..... 70019  
 County Seat ..... Stevens Point

**PORTAGE CO.**

DEPARTMENT OF TRANSPORTATION  
 STATE OFFICE BUILDING  
 Madison, Wisconsin  
 SCALE 0 1 2 MILES  
 Created for JAN. 2018

For boundaries of public hunting and fishing grounds please contact the Department of Natural Resources