

Public Involvement

WIS 22

WIS 156 to Lake Wagner Rd Waupaca and Shawano County

May 22, 2023 to June 30, 2023

More information is available for review on the project website: <https://wisconsindot.gov/Pages/projects/by-region/nc/wis22waupaca156/default.aspx>

_Deaf, hard-of-hearing, deaf-blind, and speech-disabled persons should contact the Wisconsin Relay Service by dialing 711.

Agenda

- Purpose of public involvement
- Project location
- Purpose and need
- Proposed Improvements
- Real estate impacts
- Traffic control
- Contact information



Purpose of Public Involvement

- Our objective during this meeting is to discuss the project status and obtain your input on the following to improve WIS 22
 - Identified needs
 - Proposed improvements
 - Traffic management



Project Location

- WIS 22, Waupaca and Shawano County
 - WIS 156 to Lake Wagner Road

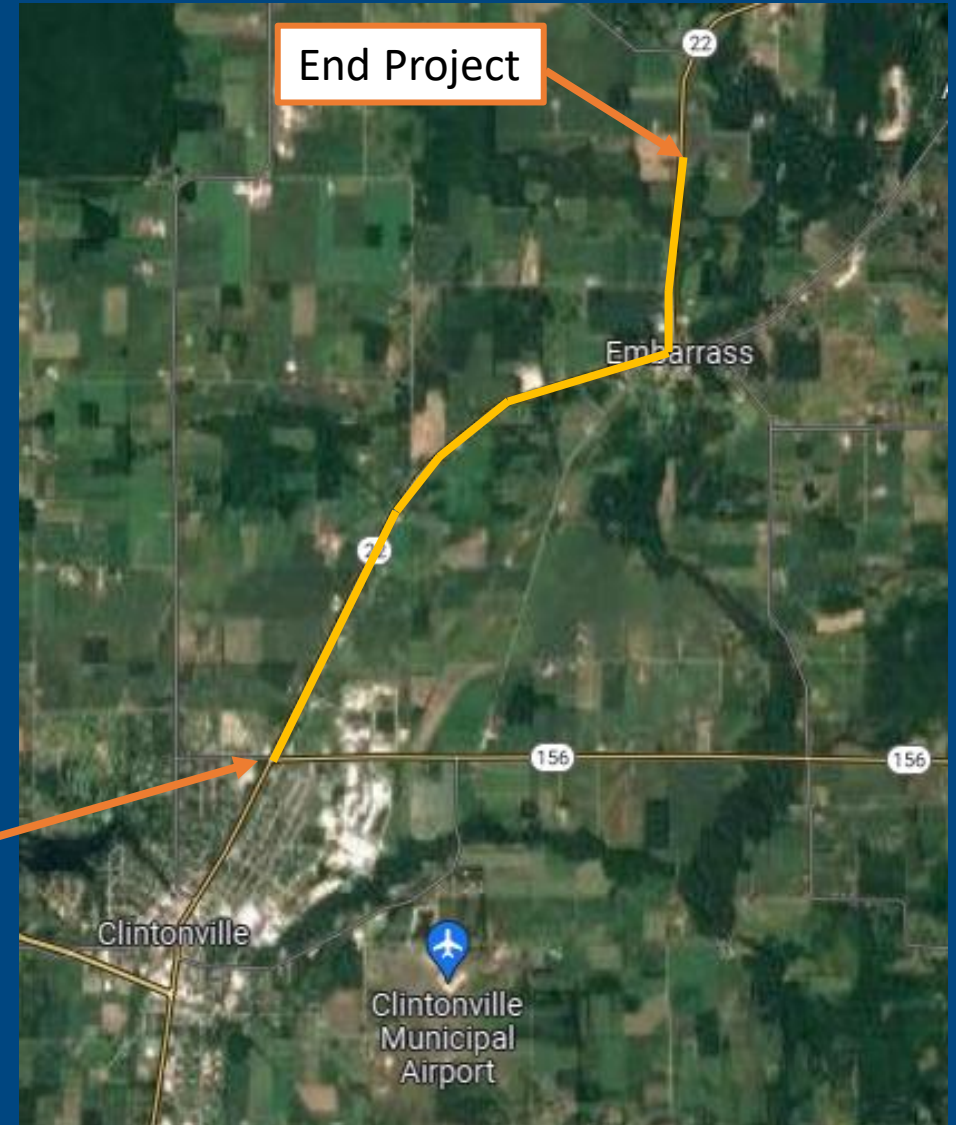

Project purpose and need

Deteriorating Pavement

- Pavement is approaching the end of its service life
- Showing signs of distress with extensive longitudinal and transverse cracking
- These cracks allow water and deicing chemicals to enter the pavement and accelerate the deterioration of the roadway corridor



Project purpose and need

Americans with Disabilities (ADA) curb ramps

- All curb ramps in the village of Embarrass will be updated to meet ADA requirements as feasible.
- Minor real estate impacts required for grading around each ramp.



Proposed Improvements

Clintonville

- Remove 5.5 inches of existing pavement
- Replace with 5.5 inches of new asphaltic pavement

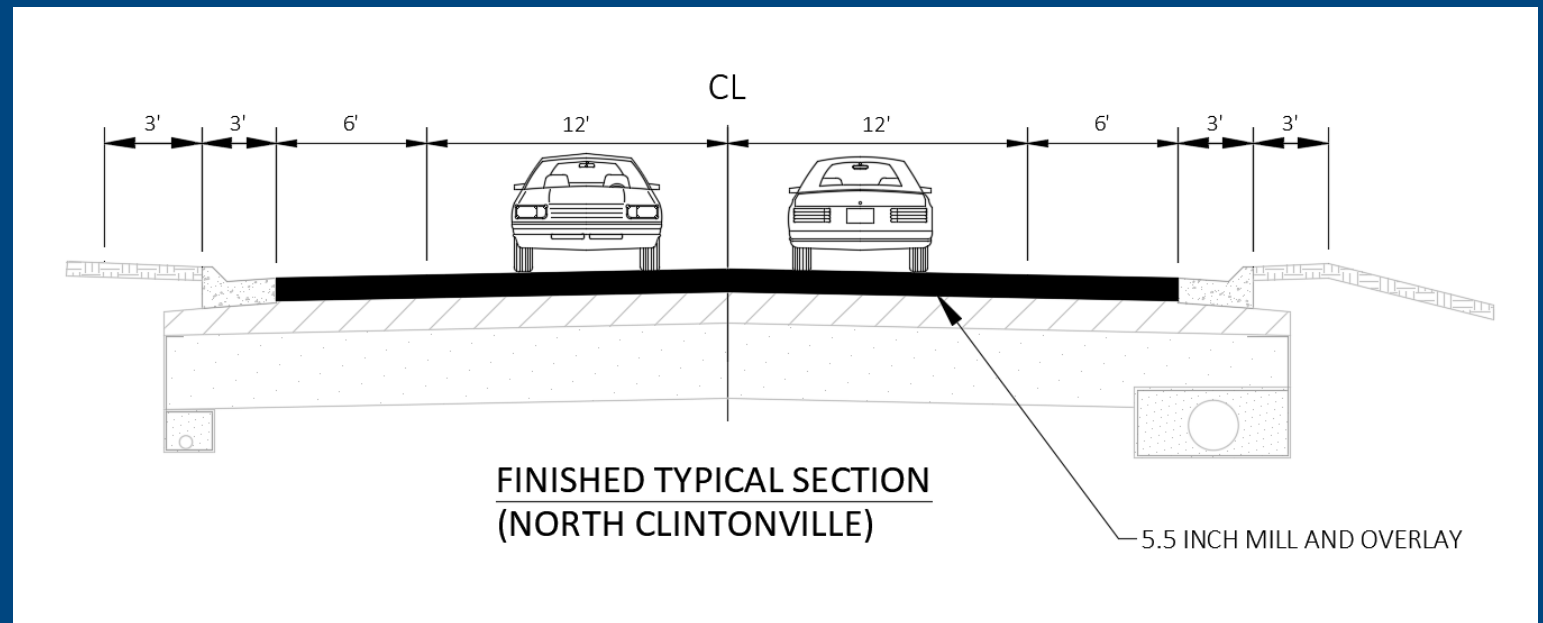

Proposed Improvements

Rural areas

- Remove 1.5 inches of existing pavement
- 3 inch cold-in-place recycle
- Overlay with 2.25 inches of new asphaltic pavement

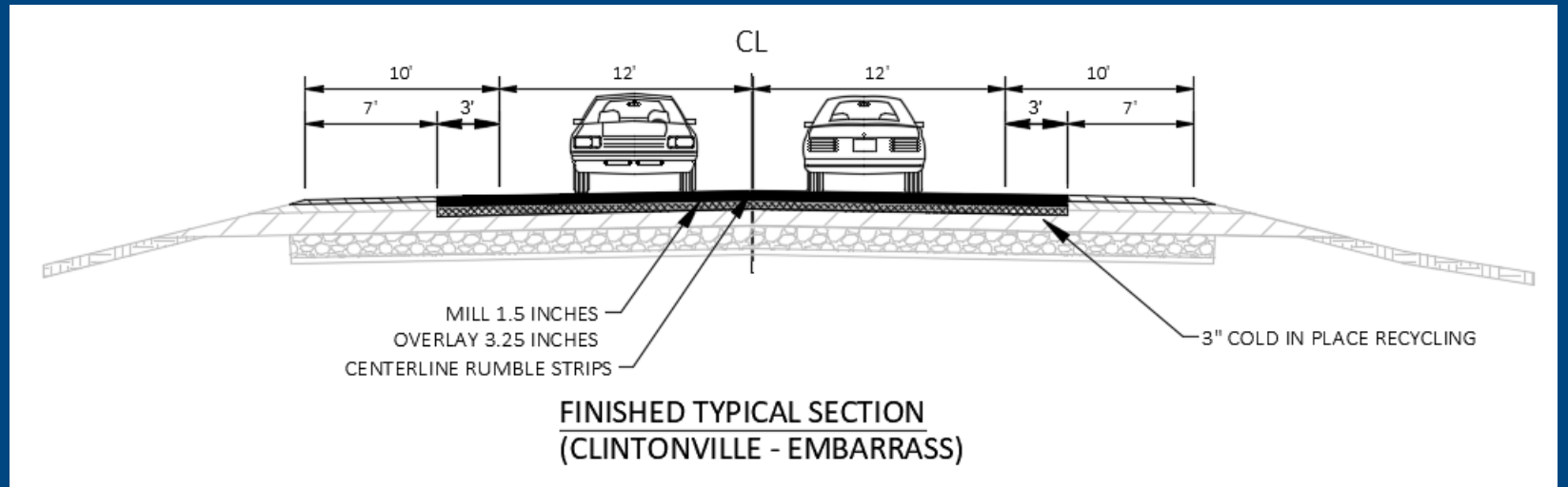

Proposed Improvements

Urban (Embarrass)

- Roadway reconstruction (narrower cross section)
- New concrete curb and gutter
- ADA curb ramp improvements
- Potential utility replacements (sanitary sewer & water)

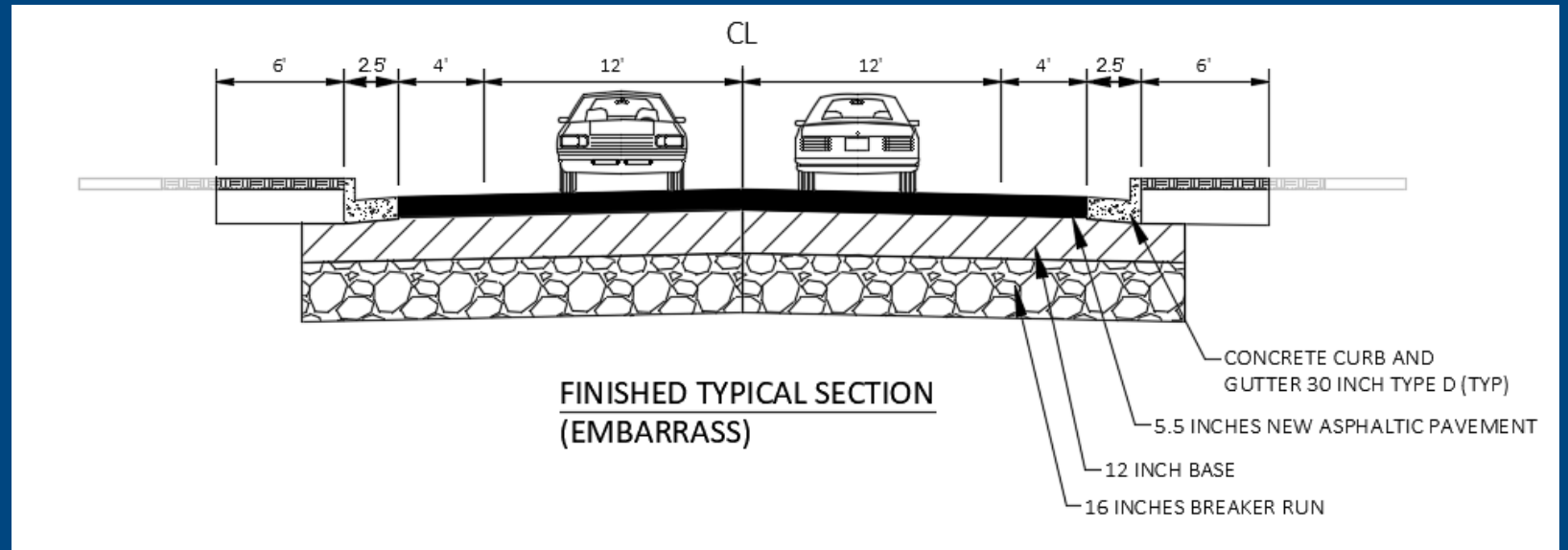

Real Estate Impacts

- Permanent acquisition (fee title) may be required for minor curb ramp expansions
- Temporary easements may be required for grading at curb ramps
- WisDOT will be coordinating with property owners for any permanent or temporary real estate needs



What will happen to traffic?

- Access to properties and businesses will be maintained
- Work will be done under traffic using lane closures and flagging operations for the work in Clintonville and for rural portions of the project
- A detour will be utilized during the work through Embarrass.
- The detour route is yet to be determined.



What is next?



Public Input

- Provide input by June 30, 2023
 - Complete and mail comment form found in handout
 - Via online survey on project website
 - <https://wisconsin.gov/Pages/projects/by-region/nc/wis22waupaca156/default.aspx>
 - Via email or phone

Wendy Arneson, P.E.
WisDOT Project Manager
Wisconsin Department of Transportation
1681 2nd Ave S
Wisconsin Rapids, WI 54495
(715) 421-7391
wendy.arneson@dot.wi.gov

Chris Saxby, P.E.
Foth Project Manager
Foth
5117 W Terrace Dr, Suite 401
Madison, WI 53718
(608) 242-5942
chris.saxby@foth.com



Thank you for your time!

If you have any comments, questions, or concerns, please send us an email, give us a call, or send us mail at 1681 2nd Ave S, Wisconsin Rapids, WI 54495

Comment forms are due by June 30th, 2023

