WIS 153 IMPROVEMENTS

PROJECT I.D. 6370-00-33
STRATFORD - MOSINEE
STAINLESS AVENUE TO WIS 107
WIS 153
MARATHON COUNTY

OCTOBER 2023

Feet
0 100 200

- EXISTING RIGHT-OF-WAY
- PROPOSED RIGHT-OF-WAY
- PROPOSED TEMPORARY EASEMENTS
- PROPERTY LINE
- GRADING LIMITS
- MUNICIPAL BOUNDARIES
- PAVEMENT RESURFACING
- SIDEWALK IMPROVEMENTS
- CONCRETE CRACK AND JOINT REPAIR

MAPS 3 & 4
(COUNTY M TO CARDINAL LANE)
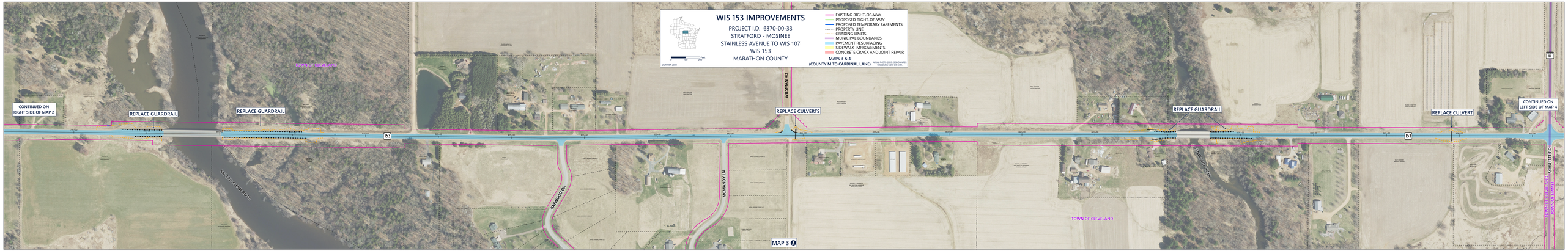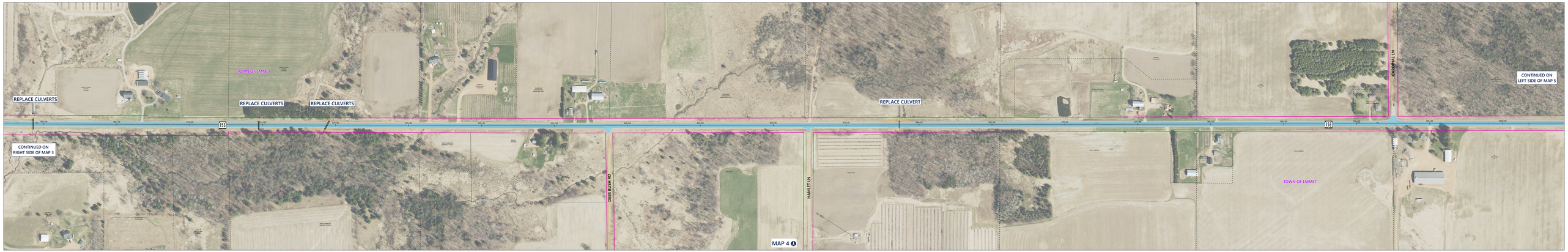
AERIAL PHOTO (2020) © SHOWN PER WISCONSIN VIEW GIS DATA